 <p>ETIENNE & ASSOCIÉS ARCHITECTES SÀRL RUE DE LAUSANNE 47, CH-1110 MORGES T +41 21 545 99 26, F +41 21 545 99 27 WWW.EA-ARCH.CH, INFO@EA-ARCH.CH</p>	N° AFFAIRE	462 SAUGES 13		
	OBJET	ISOLATION TOITURE BAT. ECA 729, RENOVATION DEPEND. ECA 1136		
	PROPRIETAIRES	M. & MME MATTHIAS & OLGA KIRSCH		
	SITUATION	CHEMIN DES SAUGES 13, 1125 ST-SULPICE (PARCELLE 496)		
	DESIGNATION	PLAN DES AMENAGEMENTS EXTERIEURS		
	PHASE	AUTORISATION	ECHELLE:	1/200
	DESSINATEUR:	YE	DATE:	27.03.2026

- EXISTANT
- A DEMOLIR
- A CONSTRUIRE





SIGNATURES

ARCHITECTE :

PROPRIETAIRES :

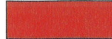

 <p>ETIENNE & ASSOCIÉS ARCHITECTES SARL RUE DE LAUSANNE 47, CH-1110 MORGES T +41 21 545 99 26, F +41 21 545 99 27 WWW.EA-ARCH.CH, INFO@EA-ARCH.CH</p>	N° AFFAIRE	462 SAUGES 13		
	OBJET	ISOLATION TOITURE BAT. ECA 729, RENOVATION DEPEND. ECA 1136		
	PROPRIETAIRES	M. & MME MATTHIAS & OLGA KIRSCH		
	SITUATION	CHEMIN DES SAUGES 13, 1125 ST-SULPICE (PARCELLE 496)		
	DESIGNATION	PLAN DU SOUS-SOL		
	PHASE	AUTORISATION	ECHELLE:	1/100
DESSINATEUR:	YE	DATE:	27.03.2026	

-  EXISTANT
-  A DEMOLIR
-  A CONSTRUIRE

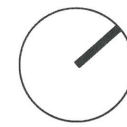

SIGNATURES

ARCHITECTE :

PROPRIETAIRES :

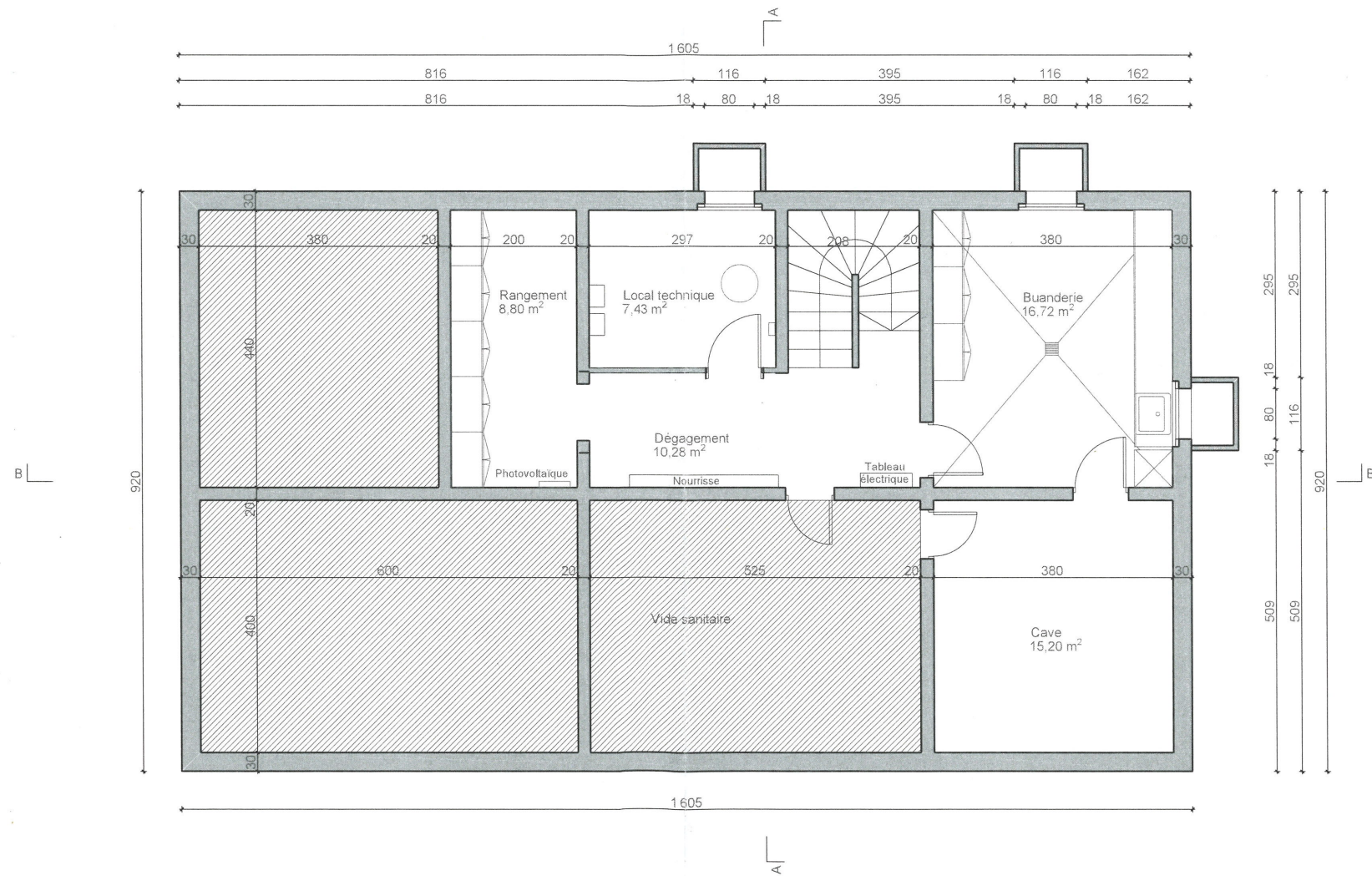



ETIENNE & ASSOCIÉS ARCHITECTES SARL
RUE DE LAUSANNE 47, CH-1110 MORGES
T +41 21 545 99 26, F +41 21 545 99 27
WWW.EA-ARCH.CH, INFO@EA-ARCH.CH

N° AFFAIRE	462 SAUGES 13		
OBJET	ISOLATION TOITURE BAT. ECA 729, RENOVATION DEPEND. ECA 1136		
PROPRIETAIRES	M. & MME MATTHIAS & OLGA KIRSCH		
SITUATION	CHEMIN DES SAUGES 13, 1125 ST-SULPICE (PARCELLE 496)		
DESIGNATION	PLAN DE L'ETAGE		
PHASE	AUTORISATION	ECHELLE:	1/100
DESSINATEUR:	YE	DATE:	27.03.2026

- EXISTANT
- A DEMOLIR
- A CONSTRUIRE

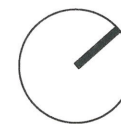

SIGNATURES

ARCHITECTE :

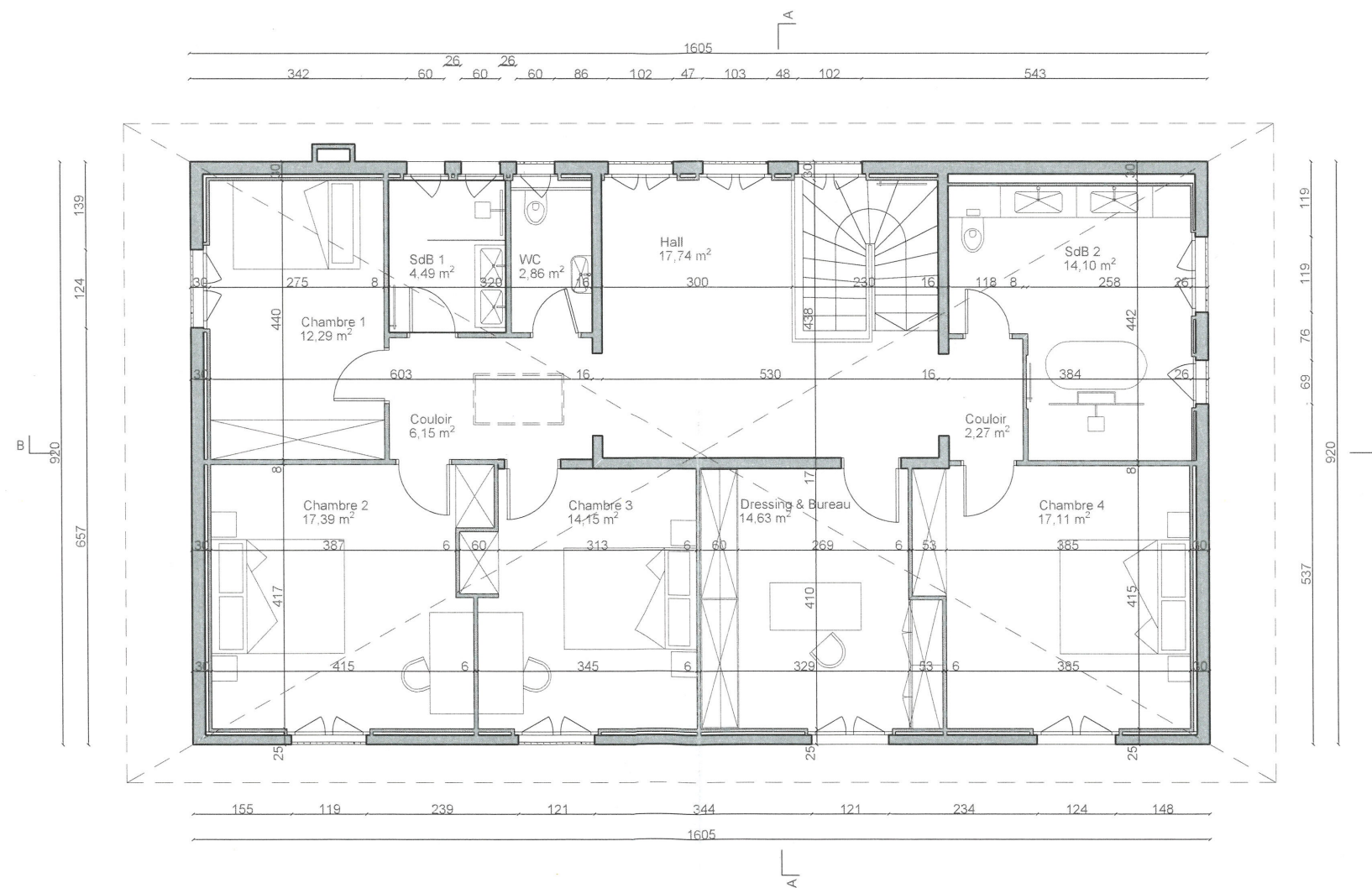

PROPRIETAIRES :





ETIENNE & ASSOCIÉS ARCHITECTES SÀRL
RUE DE LAUSANNE 47, CH-1110 MORGES
T +41 21 545 99 26, F +41 21 545 99 27
WWW.EA-ARCH.CH, INFO@EA-ARCH.CH

N° AFFAIRE	462 SAUGES 13		
OBJET	ISOLATION TOITURE BAT. ECA 729, RENOVATION DEPEND. ECA 1136		
PROPRIETAIRES	M. & MME MATTHIAS & OLGA KIRSCH		
SITUATION	CHEMIN DES SAUGES 13, 1125 ST-SULPICE (PARCELLE 496)		
DESIGNATION	PLAN GALETAS / TOITURE		
PHASE	AUTORISATION	ECHELLE:	1/100
DESSINATEUR:	YE	DATE:	27.03.2026

-  EXISTANT
-  A DEMOLIR
-  A CONSTRUIRE

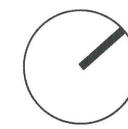

SIGNATURES

ARCHITECTE :

PROPRIETAIRES :

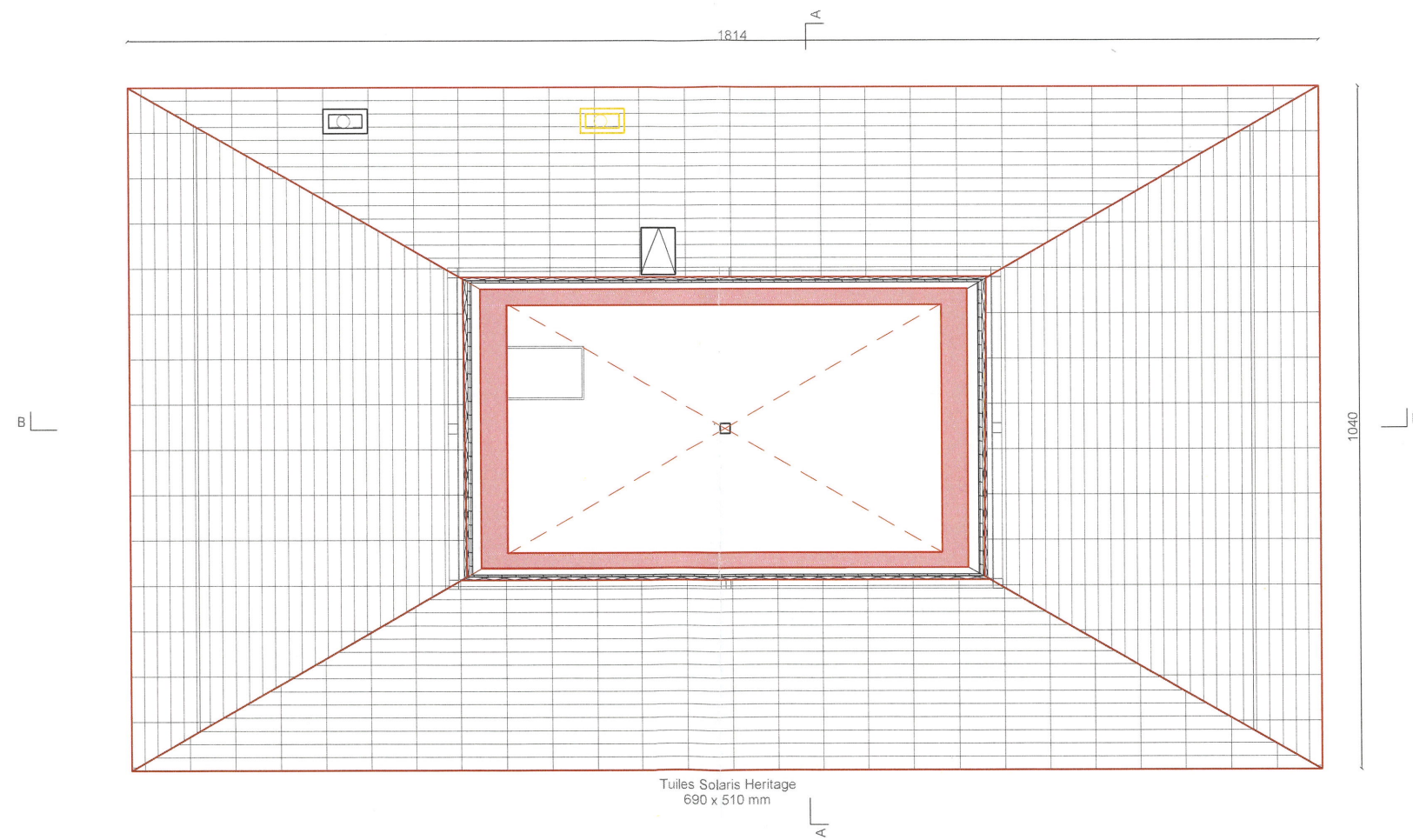

Handwritten signatures of the architect and the owners.



Tuiles Solaris Heritage
690 x 510 mm

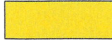

 <p>ETIENNE & ASSOCIÉS ARCHITECTES SARL RUE DE LAUSANNE 47, CH-1110 MORGES T +41 21 545 99 26, F +41 21 545 99 27 WWW.EA-ARCH.CH, INFO@EA-ARCH.CH</p>	N° AFFAIRE	462 SAUGES 13		
	OBJET	ISOLATION TOITURE BAT. ECA 729, RENOVATION DEPEND. ECA 1136		
	PROPRIETAIRES	M. & MME MATTHIAS & OLGA KIRSCH		
	SITUATION	CHEMIN DES SAUGES 13, 1125 ST-SULPICE (PARCELLE 496)		
	DESIGNATION	PLANS DEPENDANCE ECA 1136		
	PHASE	AUTORISATION	ECHELLE:	1/100
	DESSINATEUR:	YE	DATE:	27.03.2026

-  EXISTANT
-  A DEMOLIR
-  A CONSTRUIRE

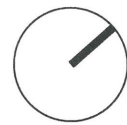

SIGNATURES

ARCHITECTE :

PROPRIETAIRES :

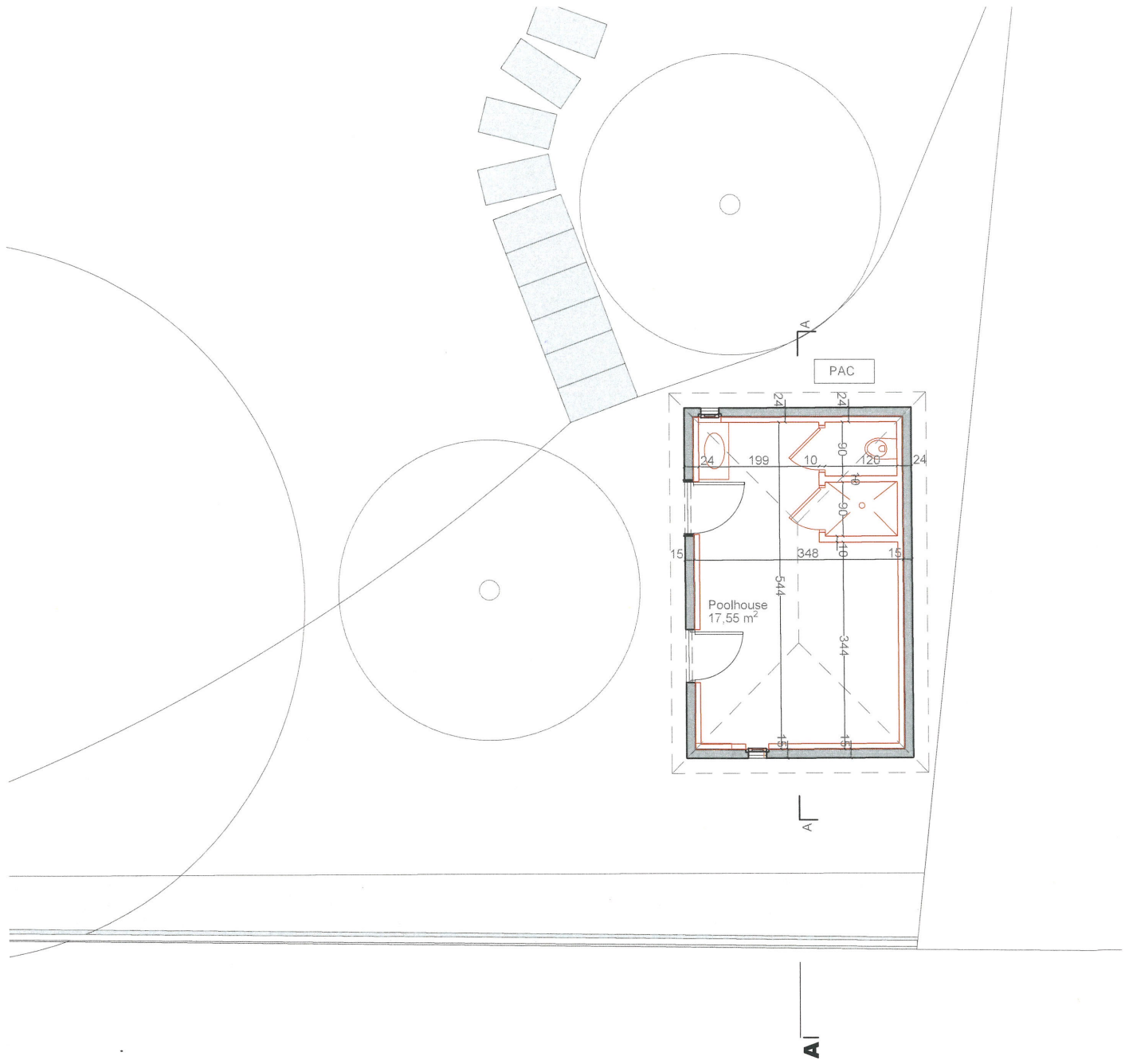

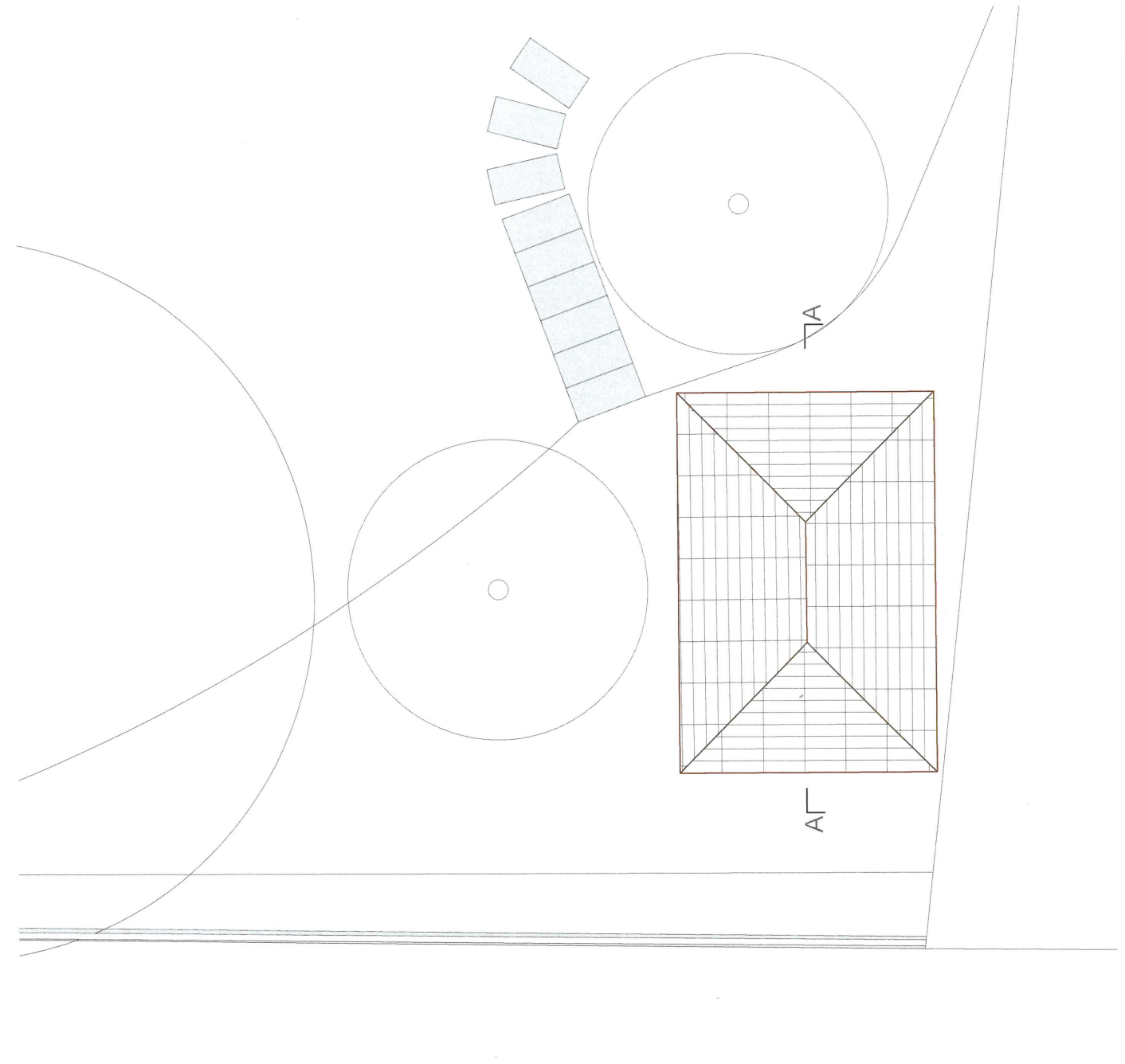

PLAN DU REZ-DE-CHAUSSEE

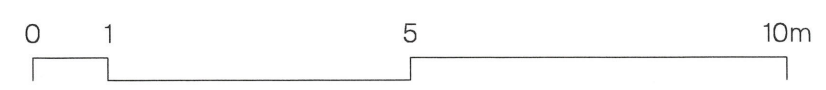

PLAN TOITURE

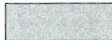

 <p>ETIENNE & ASSOCIÉS ARCHITECTES SARL RUE DE LAUSANNE 47, CH-1110 MORGES T +41 21 545 99 26, F +41 21 545 99 27 WWW.EA-ARCH.CH, INFO@EA-ARCH.CH</p>	N° AFFAIRE	462 SAUGES 13		
	OBJET	ISOLATION TOITURE BAT. ECA 729, RENOVATION DEPEND. ECA 1136		
	PROPRIETAIRES	M. & MME MATTHIAS & OLGA KIRSCH		
	SITUATION	CHEMIN DES SAUGES 13, 1125 ST-SULPICE (PARCELLE 496)		
	DESIGNATION	FACADE SUD-OUEST		
	PHASE	AUTORISATION	ECHELLE:	1/100
	DESSINATEUR:	YE	DATE:	27.03.2026

-  EXISTANT
-  A DEMOLIR
-  A CONSTRUIRE

SIGNATURES



ARCHITECTE :

PROPRIETAIRES :

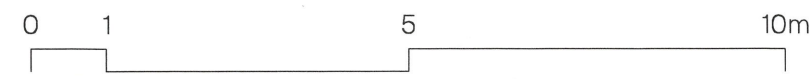
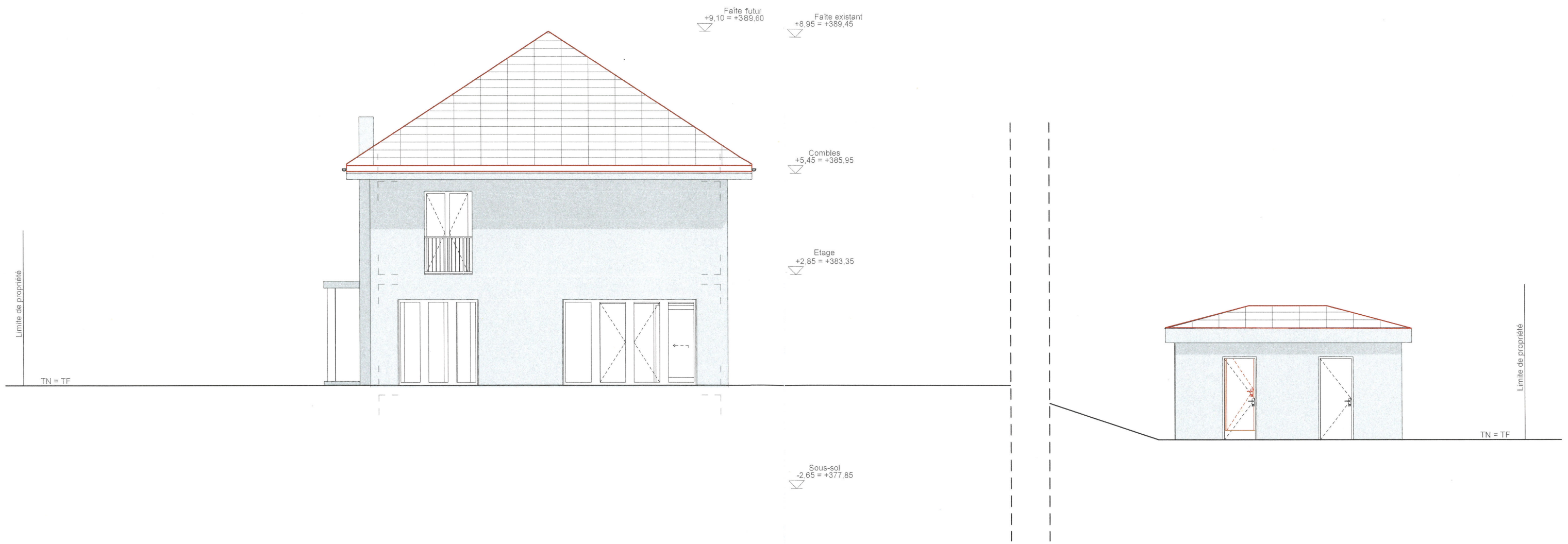
(Handwritten signatures of architect and owners)



 <p>ETIENNE & ASSOCIÉS ARCHITECTES SARL RUE DE LAUSANNE 47, CH-1110 MORGES T +41 21 545 99 26, F +41 21 545 99 27 WWW.EA-ARCH.CH, INFO@EA-ARCH.CH</p>	N° AFFAIRE	462 SAUGES 13		
	OBJET	ISOLATION TOITURE BAT. ECA 729, RENOVATION DEPEND. ECA 1136		
	PROPRIETAIRES	M. & MME MATTHIAS & OLGA KIRSCH		
	SITUATION	CHEMIN DES SAUGES 13, 1125 ST-SULPICE (PARCELLE 496)		
	DESIGNATION	FACADE NORD-EST		
	PHASE	AUTORISATION	ECHELLE:	1/100
DESSINATEUR:	YE	DATE:	27.03.2026	

-  EXISTANT
-  A DEMOLIR
-  A CONSTRUIRE

SIGNATURES

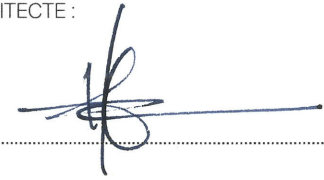

ARCHITECTE :

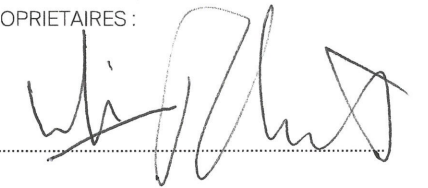
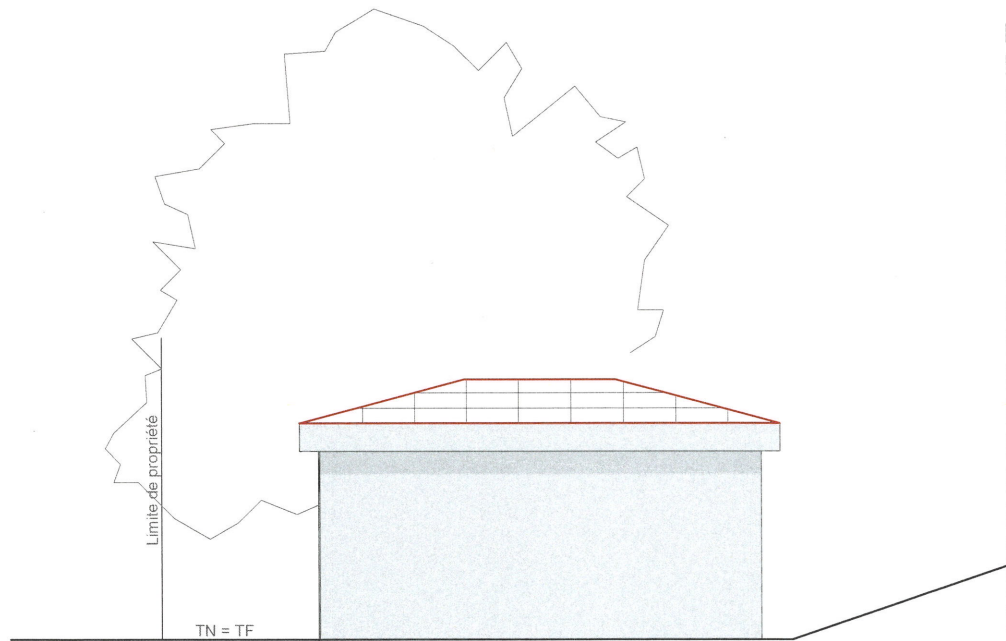

PROPRIETAIRES :

 <p>ETIENNE & ASSOCIÉS ARCHITECTES SARL RUE DE LAUSANNE 47, CH-1110 MORGES T +41 21 545 99 26, F +41 21 545 99 27 WWW.EA-ARCH.CH, INFO@EA-ARCH.CH</p>	N° AFFAIRE	462 SAUGES 13		
	OBJET	ISOLATION TOITURE BAT. ECA 729, RENOVATION DEPEND. ECA 1136		
	PROPRIETAIRES	M. & MME MATTHIAS & OLGA KIRSCH		
	SITUATION	CHEMIN DES SAUGES 13, 1125 ST-SULPICE (PARCELLE 496)		
	DESIGNATION	FACADE SUD-EST		
	PHASE	AUTORISATION	EHELLE:	1/100
	DESSINATEUR:	YE	DATE:	27.03.2026

-  EXISTANT
-  A DEMOLIR
-  A CONSTRUIRE

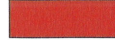
SIGNATURES

ARCHITECTE :

PROPRIETAIRES :

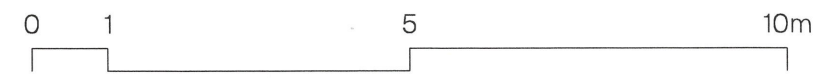

(Handwritten signatures of architect and owners)



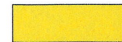

ETIENNE & ASSOCIÉS ARCHITECTES SARL
RUE DE LAUSANNE 47, CH-1110 MORGES
T +41 21 545 99 26, F +41 21 545 99 27
WWW.EA-ARCH.CH, INFO@EA-ARCH.CH

N° AFFAIRE	462 SAUGES 13		
OBJET	ISOLATION TOITURE BAT. ECA 729, RENOVATION DEPEND. ECA 1136		
PROPRIETAIRES	M. & MME MATTHIAS & OLGA KIRSCH		
SITUATION	CHEMIN DES SAUGES 13, 1125 ST-SULPICE (PARCELLE 496)		
DESIGNATION	FACADE NORD-OUEST		
PHASE	AUTORISATION	ECHELLE:	1/100
DESSINATEUR:	YE	DATE:	27.03.2026

-  EXISTANT
-  A DEMOLIR
-  A CONSTRUIRE

SIGNATURES

ARCHITECTE :



PROPRIETAIRES :

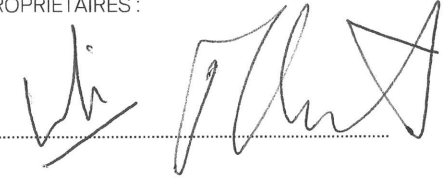



 ETIENNE & ASSOCIÉS ARCHITECTES SARL
 RUE DE LAUSANNE 47, CH-1110 MORGES
 T +41 21 545 99 26, F +41 21 545 99 27
 WWW.EA-ARCH.CH, INFO@EA-ARCH.CH

N° AFFAIRE	462 SAUGES 13		
OBJET	ISOLATION TOITURE BAT. ECA 729, RENOVATION DEPEND. ECA 1136		
PROPRIETAIRES	M. & MME MATTHIAS & OLGA KIRSCH		
SITUATION	CHEMIN DES SAUGES 13, 1125 ST-SULPICE (PARCELLE 496)		
DESIGNATION	COUPE B-B		
PHASE	AUTORISATION	ECHELLE:	1/100
DESSINATEUR:	YE	DATE:	27.03.2026

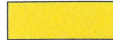
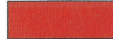
-  EXISTANT
-  A DEMOLIR
-  A CONSTRUIRE

SIGNATURES

ARCHITECTE :

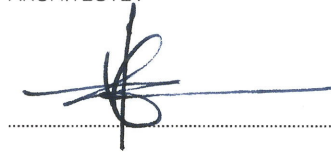

PROPRIETAIRES :

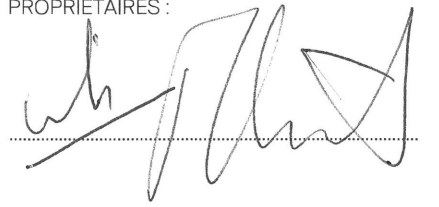
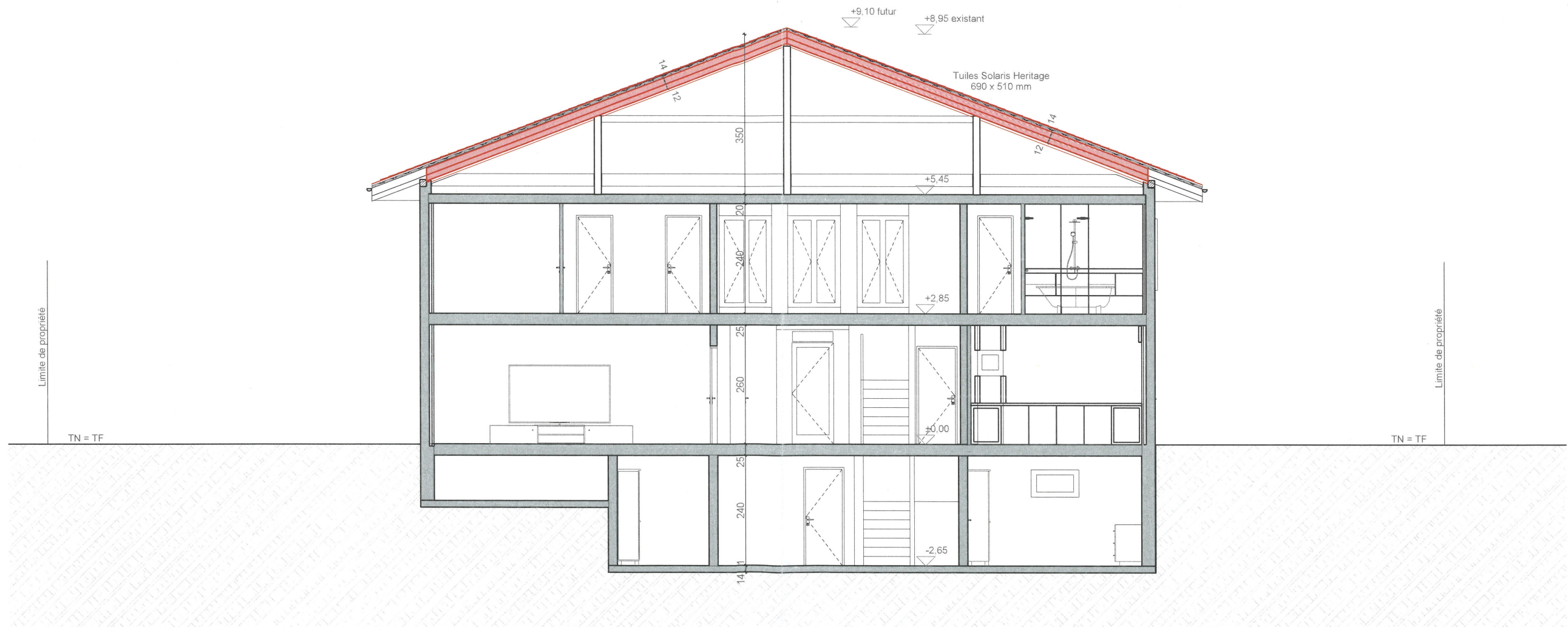

ETIENNE & ASSOCIÉS ARCHITECTES SÀRL
RUE DE LAUSANNE 47, CH-1110 MORGES
T +41 21 545 99 26, F +41 21 545 99 27
WWW.EA-ARCH.CH, INFO@EA-ARCH.CH

N° AFFAIRE	462 SAUGES 13		
OBJET	ISOLATION TOITURE BAT. ECA 729, RENOVATION DEPEND. ECA 1136		
PROPRIETAIRES	M. & MME MATTHIAS & OLGA KIRSCH		
SITUATION	CHEMIN DES SAUGES 13, 1125 ST-SULPICE (PARCELLE 496)		
DESIGNATION	COUPE A-A		
PHASE	AUTORISATION	ECHELLE:	1/100
DESSINATEUR:	YE	DATE:	27.03.2026

- EXISTANT
- A DEMOLIR
- A CONSTRUIRE

SIGNATURES

ARCHITECTE :

PROPRIETAIRES :

